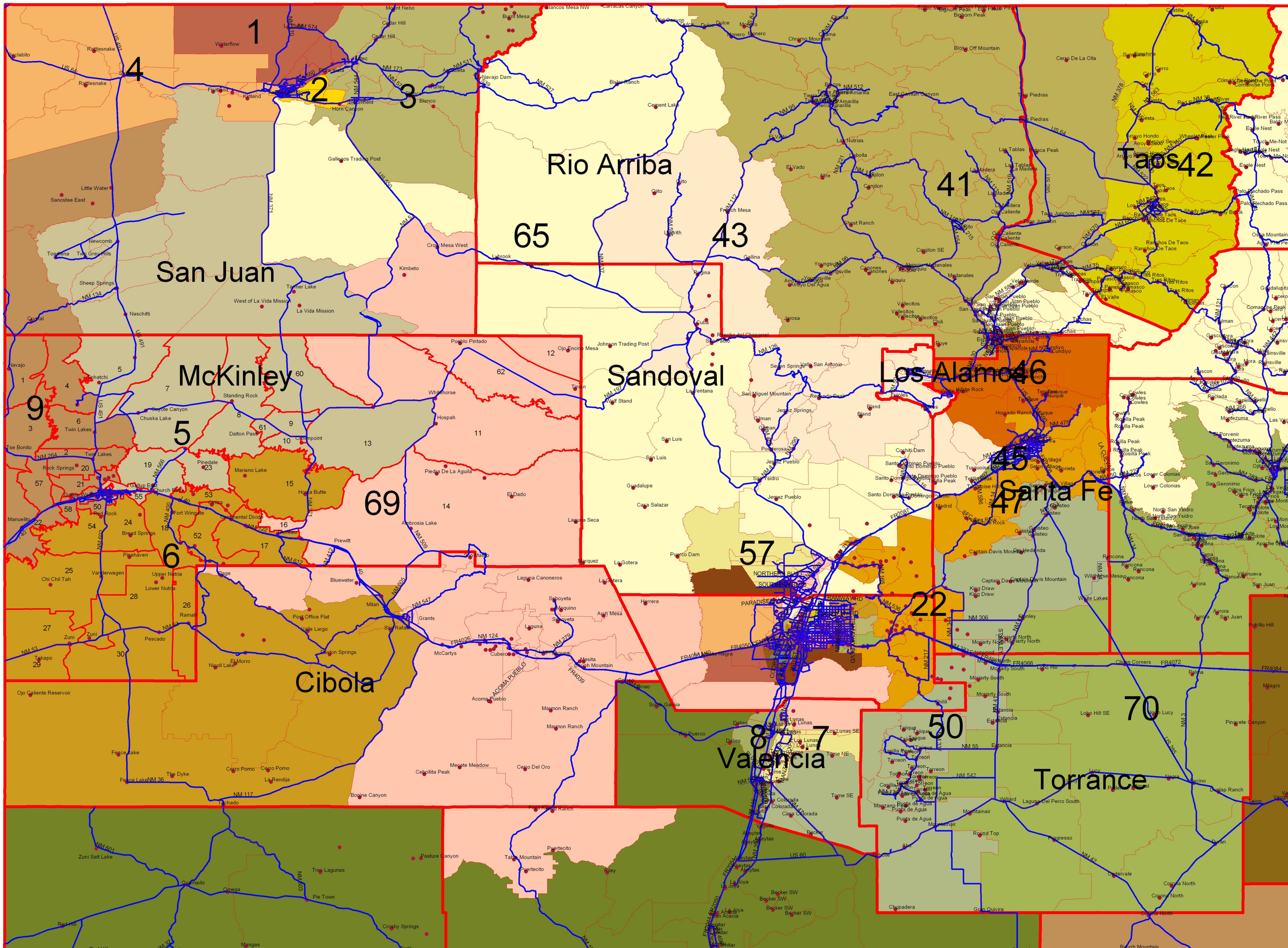
1
2
3
4
Rio Arriba
65
43
41
Taos
42
San Juan
McKinley
9
5
69
6
Sandoval
57
Los Alamos
46
45
Santa Fe
47
22
Cibola
8
7
Valencia
50
70
Torrance